

B/25525/374/17
 Planning Permit No.
APPROVED
 SUBJECT TO THE CONDITIONS IN
 THIS OFFICE LETTER.
 No. B/25525/374/17
 FOR MEMBER SECRETARY
 CHENNAI METROPOLITAN
 DEVELOPMENT AUTHORITY
 CHENNAI-600 008.

Revised Plan
 Dt. 18.8.97
 CMDA (B)/PP No. 1
 C.No. 21/5758/97
 P.A.
 23/8/97
 D.P.

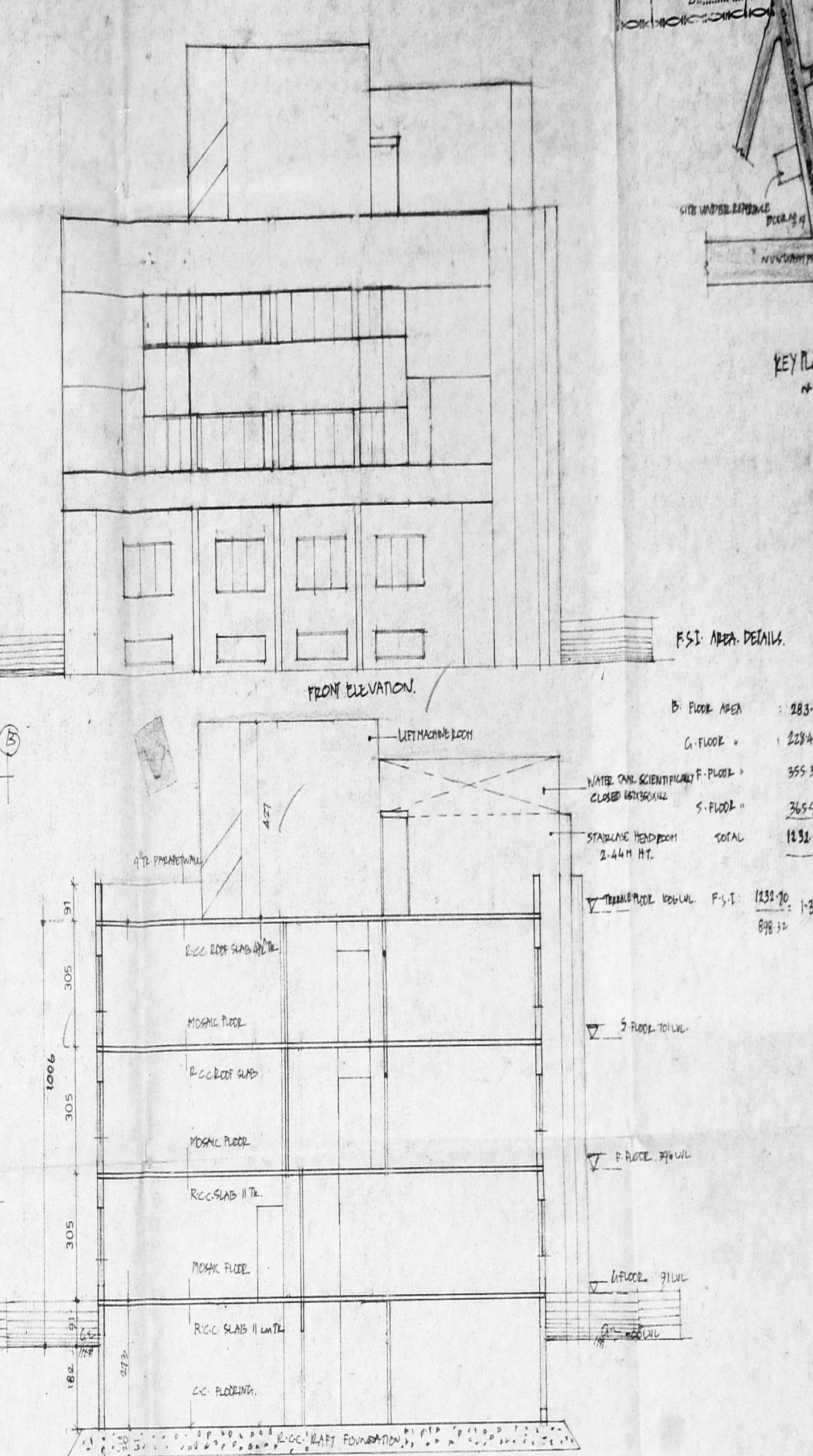
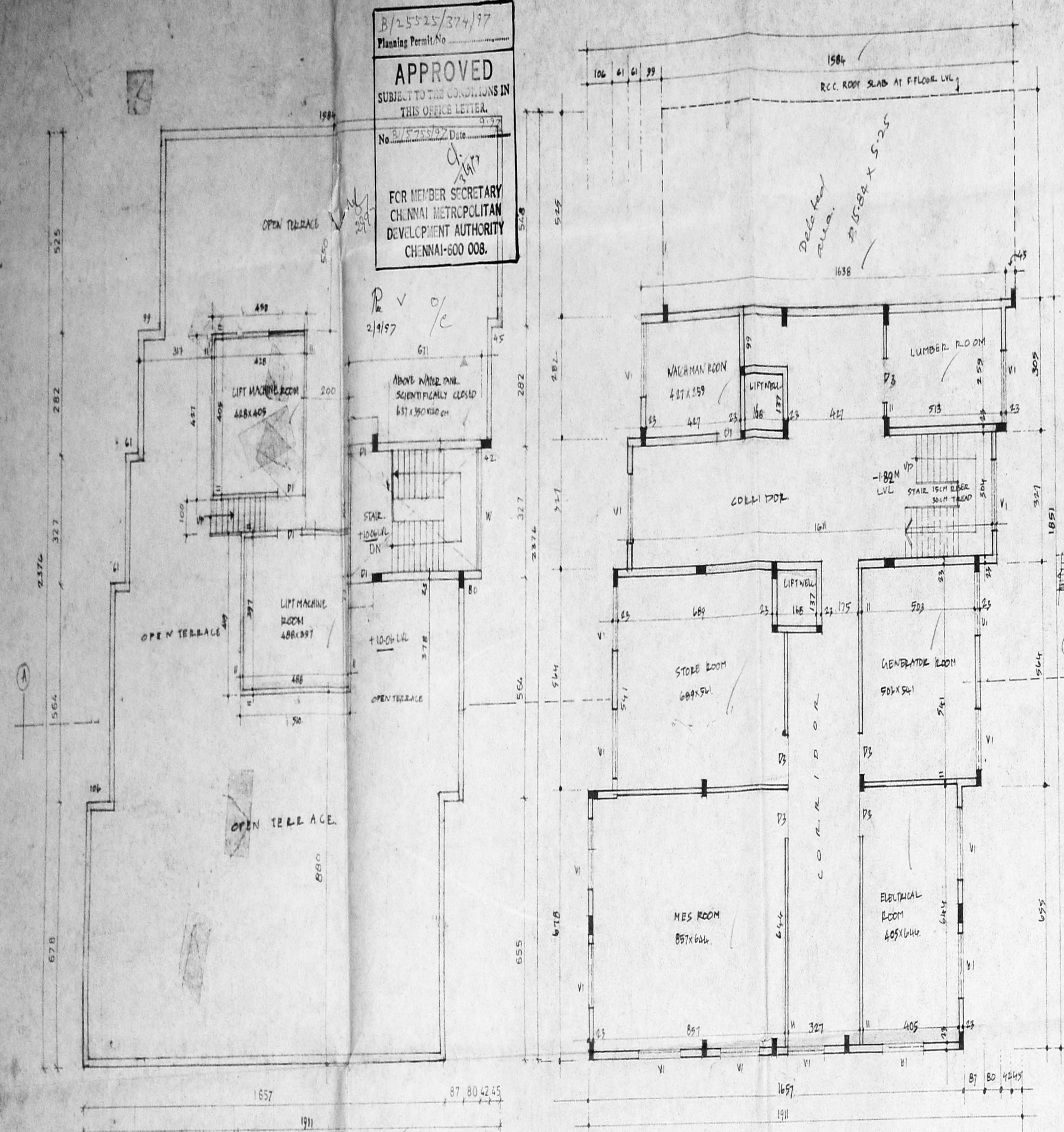

Specifications

- Foundation in P.C.C 1:4:8 with broken Granite jelly
- C.C.1:2:4 for all RCC works with broken Granite jelly
- 3" x 1/2" (230mm) Brickwork in C.M.1:4
- 4 1/2" x 1 1/2" (115mm) Brickwork C.M.1:4 with 6mm # M.S. rods at every third course
- Plastering the ceiling and exposed concrete surface in C.M.1:3
- Plastering the walls in C.M.1:4
- Floors with Hydraulic pressed mosaic tiles set in C.M.1:4 and skirting 3" height
- Weathering course in brick daily time concrete 3" average thick with a course of flat tiles set in C.M.1:3
- O.H.T. is hermetically sealed

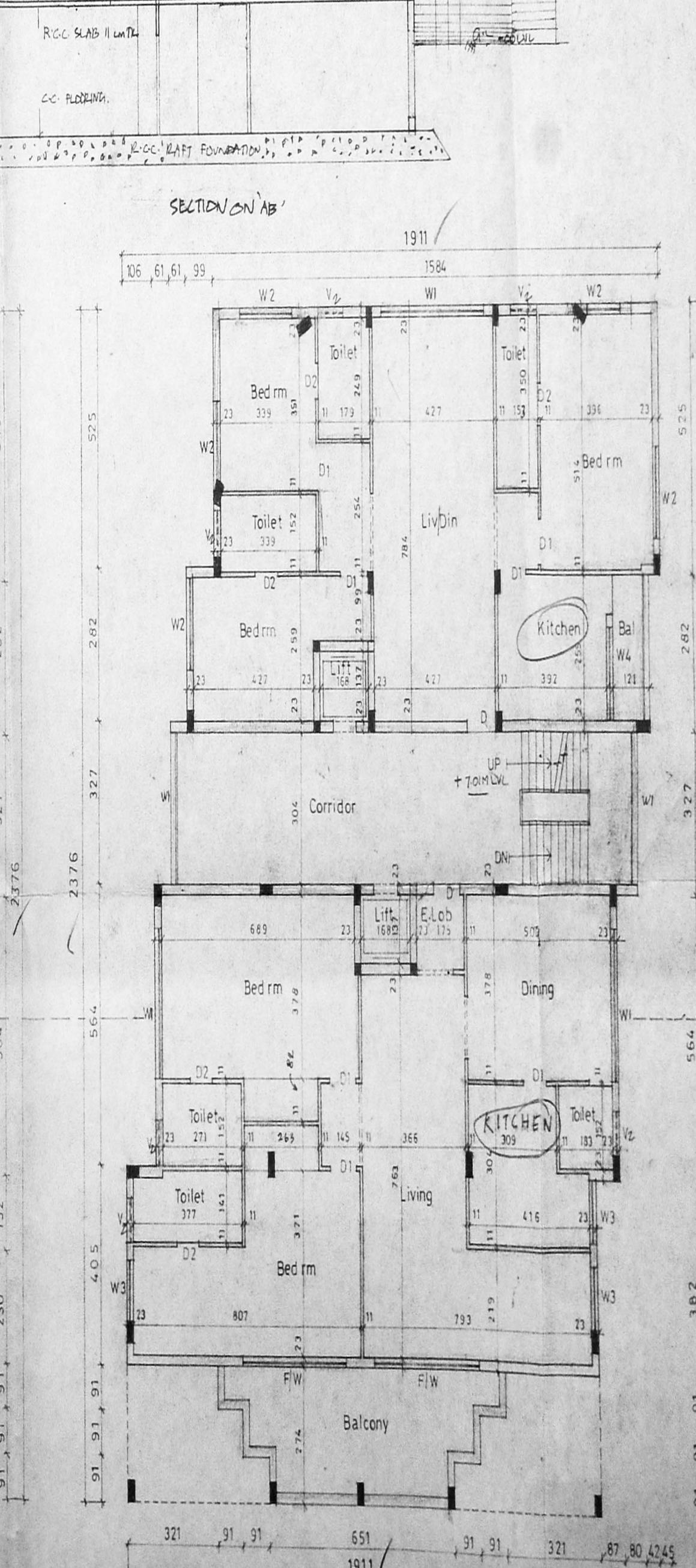
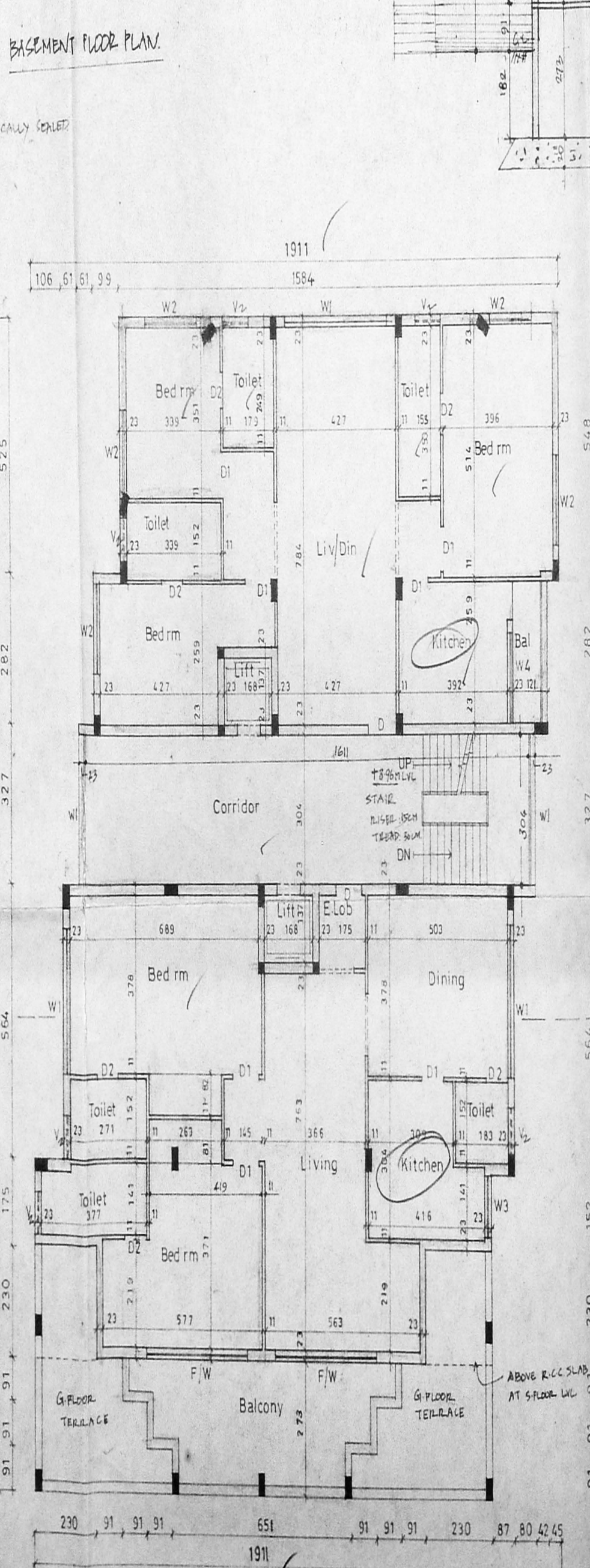
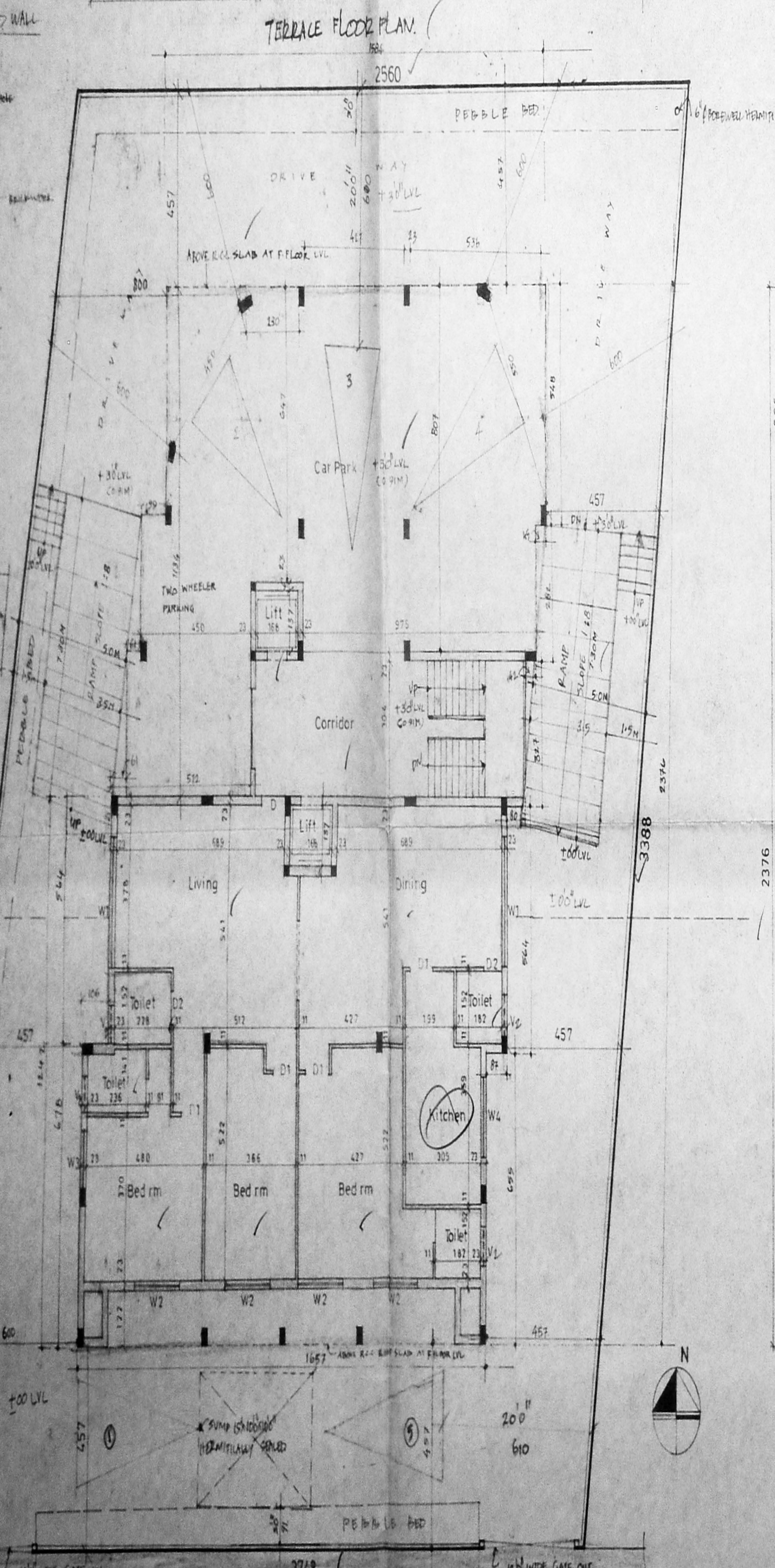

Legend

- Proposed construction shown thus: [Symbol]
- Boundary Line [Symbol]
- Roads [Symbol]
- Sewer Line [Symbol]
- Water Line [Symbol]

Scale: _____ Date: _____
 Owner: _____

Job Title: PROPOSED APARTMENTS AT DOOR No.19, KHADER NAWAZ KHAN ROAD HUNGAMBAKKAM, MADRAS-600 006 BEARING R.S. No.58/46 (PART) IN BLOCK No.12 for

Licensed surveyor
 S. Durairam
 S. DURAIRAM,
 R.E., A.M.I.E., F.I.T., Arch.
 Chartered Engineer, Industrial Consultant
 Registered Architect, Engineer & Licensed Surveyor
 14, 'Sri Venkateswara' Colony, Madras-600 006. Ph. No. 67233. Q.P.R. 222

KHADER NAWAZ KHAN ROAD
 SITE CUM GROUND FLOOR PLAN

FIRST FLOOR PLAN

SECOND FLOOR PLAN